

PREPARED FOR:  
VICKI HANSEN  
LAKE GENEVA AREA REALTY, INC.  
101 BROAD ST, STE. C3  
LAKE GENEVA, WI 53147

# PLAT OF SURVEY

PATHFINDER SURVEYING INC.  
W2888 KRUEGER RD. UNIT "D"  
LAKE GENEVA WI. 53147  
(262) 248-3697

- OF -

A PARCEL OF LAND LOCATED IN LOT 2, BLOCK 2 OF WOODDALE ADDITION LOCATED IN THE SW 1/4 OF SECTION 9 TOWNSHIP 1 NORTH RANGE 17 EAST, DESCRIBED AS FOLLOWS, TO WIT: BEGINNING AT THE SOUTHWEST CORNER OF SAID LOT 2; THENCE N 82°16' E ALONG THE SOUTH LINE OF SAID LOT 2, 90.00 FEET; THENCE NORTH PARALLEL WITH THE WEST LINE OF SAID LOT 2, 69.82 FEET; THENCE N 87°05' W 89.29 FEET TO THE WEST LINE OF SAID LOT 2; THENCE SOUTH 86.43 FEET TO THE PLACE OF BEGINNING.

TOGETHER WITH AN EASEMENT FOR USE OF A POINT WELL AND PIPES LEADING THERETO AND THE MAINTENANCE, REPAIR AND REPLACEMENT THEREOF OVER THAT PART OF THE REMAINDER OF SAID LOT 2 DESCRIBED AS: AT THAT POINT IN THE SOUTH LINE OF SAID LOT 2, 90 FEET EAST OF THE SOUTHWEST CORNER OF SAID LOT 2; THENCE NORTH 15.20 FEET PARALLEL WITH THE WEST LINE TO A POINT; THENCE SOUTH 43.3 FEET ON A BEARING OF N 59°50' E TO POINT WELL AND 1 1/2 FEET ALONG BOTH SIDES.

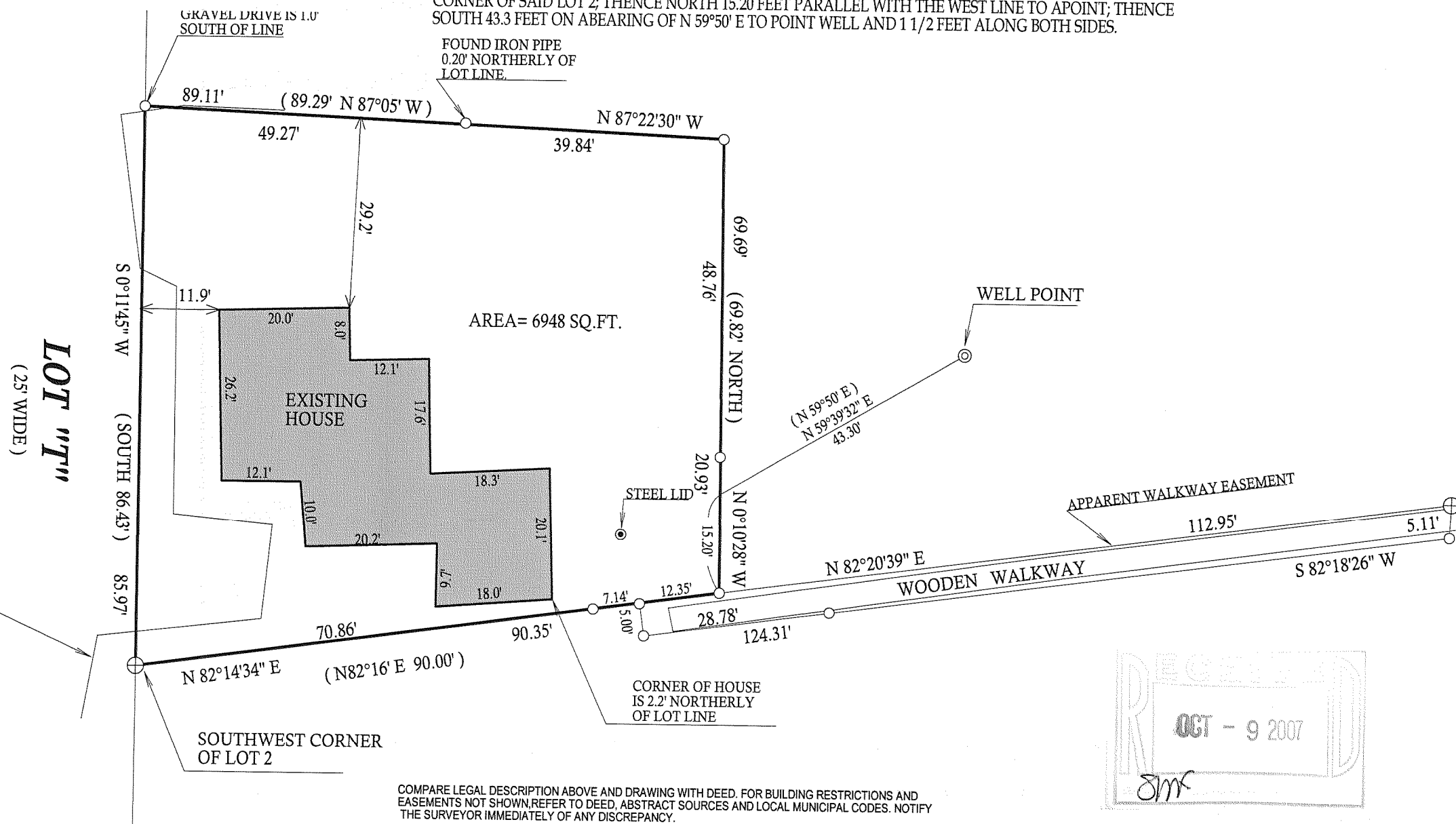

117-2844